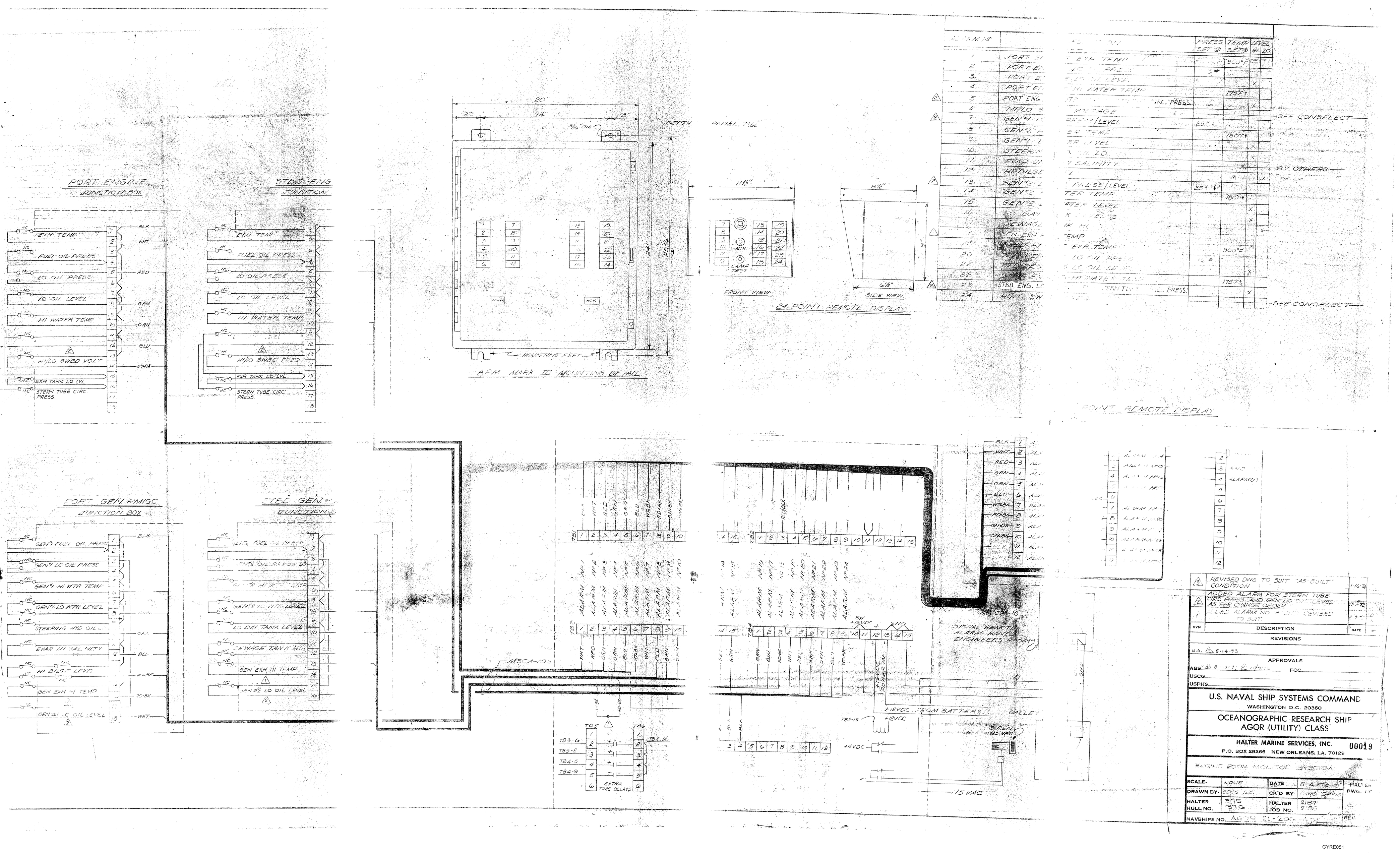
PORT ENGINE JUNCTION BOX
STBD ENG JUNCTION
EXH TEMP
FUEL OIL PRESS
LO OIL PRESS
LO OIL LEVEL
HI WATER TEMP
HI/LO SWBD VOLT
EXP TANK LO LVL
STERN TUBE CIRC PRESS.
HI/LO SWBD FREQ
APM MARK III MOUNTING DETAIL
MOUNTING FEET
DEPTH PANEL
FRONT VIEW
SIDE VIEW
24 POINT REMOTE DISPLAY
POINT REMOTE DISPLAY
SEE CONSELECT
BY OTHERS
PORT GEN + MISC JUNCTION BOX
STBD GEN + JUNCTION
GEN#1 FUEL OIL PRESS
GEN#1 LO OIL PRESS
GEN#1 HI WTR TEMP
GEN#1 LO WTR LEVEL
STEERING HYD OIL
EVAP HI SALINITY
HI BILGE LEVEL
GEN EXH HI TEMP
GEN#1 LO OIL LEVEL
GEN#2 LO WTR LEVEL
LO DAY TANK LEVEL
SEWAGE TANK HI
GEN EXH HI TEMP
GEN #2 LO OIL LEVEL
MSCA-10
EXTRA TIME DELAYS
SIGNAL REMOTE ALARM PANEL ENGINEERS ROOM
+12VDC FROM BATTERY
GALLEY
115 VAC
REVISED DWG TO SUIT "AS-BUILT" CONDITION
ADDED ALARM FOR STERN TUBE CIRC PRESS. AND GEN LO OIL LEVEL AS PER CHANGE ORDER
ADDED ALARM NO. 1 AND REVISED TO SUIT
SYM
DESCRIPTION
DATE
REVISIONS
N.D. 5-14-73
APPROVALS
ABS
FCC
USCG
USPHS
U.S. NAVAL SHIP SYSTEMS COMMAND
WASHINGTON D.C. 20360
OCEANOGRAPHIC RESEARCH SHIP
AGOR (UTILITY) CLASS
HALTER MARINE SERVICES, INC.
P.O. BOX 29266 NEW ORLEANS, LA. 70129
00019
ENGINE ROOM MONITOR SYSTEM
SCALE- NONE
DATE 5-4-73
DRAWN BY-
CK'D BY
HALTER HULL NO. 375 376
HALTER JOB NO. 2187
NAVSHIPS NO.
GYRE051